

# Karma

Bambuco - Caña

Rolando Ramos Torres

♩ = 120

Bandola 1

Bandola 2

Tiple

Guitarra

Bajo

Batería

6

B 1

B 2

T

G

6

Bj

6

Bt

12

B1

B2

T

G

*mf*

Bj

12

Bt

19

B1

B2

T

G

Bj

19

Bt

26

B1

B2

T

G

Bj

Bt

*f*

*Apagar las x con la mano izquierda.*

*ff*

*f*

32

B1

B2

T

G

Bj

Bt

*f*

*ff*

*f*

*ff*

*ff*

48 B

B1 *f*

B2 *f*

T *Pulsado* *f*

G *f*

Bj *f*

Bt *f*

0 3 4 3 1 1 1 4 3 1 1 1 3 4 3 4

*p* *p* *p*

III ----- II ----- VI ----- V

54

B1 *f*

B2 *f* *mf*

T *mf*

G *mf*

Bj *mf*

Bt *mf*

59

64

To Coda

69

B1

B2

T

G

Bj

Bt

74

**C**

B1

B2

T

G

Bj

Bt

*Ritmo de Bambuco*

**f**

**f**

D

91

96

101

B1

B2

T

G

Bj

Bt

E

106

B1

B2

T

G

Bj

Bt

112

B1

B2

T

G

Bj

Bt

118

B1

B2

T

G

Bj

Bt

*mf*

*mf*

124

B1

B2

T

G

Bj

Bt

129

B1

B2

T

G

Bj

Bt

*f*

*mf*

F

147

B1

B2

T

G

Bj

Bt

152

B1

B2

T

G

Bj

Bt

G

157

B1

B2

T

G

*Sul Ponticello*

*f*

*mf*

157

Bj

Bt

Desde ~~Sal~~ Coda

162

B1

B2

T

G

Bj

Bt

162

167

B1

B2

T

G

167

Bj

167

Bt

# Karma

Bambuco - Caña

$\text{♩} = 120$  % A

4 21

33 *f* *ff*

38 *mf* *f*

43

48 B *f* 2 3

58 *f*

63 3 3 3

69 *To Coda*  $\oplus$

74 C D 7 4 *f*

89

94

98

*ff*

103

E

106

114

122

127

132

F

137

*f*

142

147

151

155

G

7 Desde ~~S~~ al Coda

167

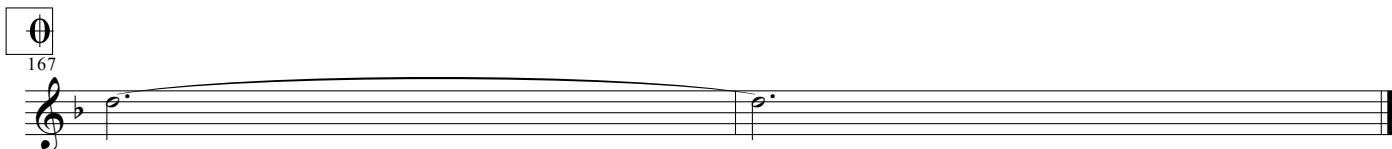

# Karma

Bambuco - Caña

Rolando Ramos Torres

$\text{♩} = 120$  % A

4 21

33 *f* *ff*

38 *mf* *f*

43

48 B *f* 2 *f*

55 *mf*

60

65 3 3 3

70 To Coda  $\text{Ⓢ}$

**C** **D**

74 7

*f*

86

*mf*

92

97

*ff*

102

**E**

106

114

122

127

132

137 F

*f*

142

147

151

156 G

Desde ~~al~~ Coda ⊕

⊕

167

# Karma

## Bambuco - Caña

$\text{♩} = 120$

**A**

*f* *Apagar las x con la mano izquierda.*

29

34 *ff*

39 *mf* *ff* *Ritmo de Bambuco*

44

49 **B** *Pulsado* *f* *mf*

56

62 *Ritmo de Pasillo* *Ritmo de Bambuco* *ff*

68 *To Coda*

**C** *Ritmo de Bambuco*

74 *f*

79 *D Pulsado*  
*mf*

85

92 *Ritmo de Pasillo*

98 *Ritmo de Bambuco*  
*ff*

103 *E*  
*f*

108

113

118 *mf*

123

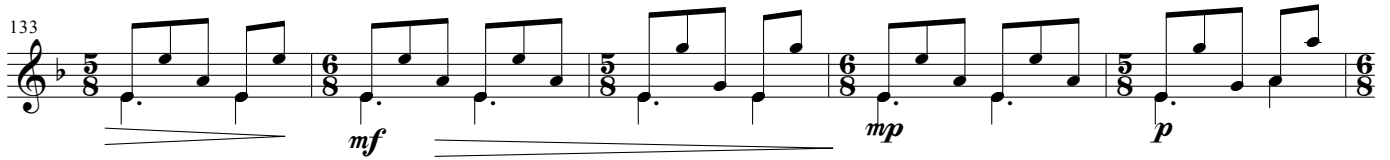

128 

133 

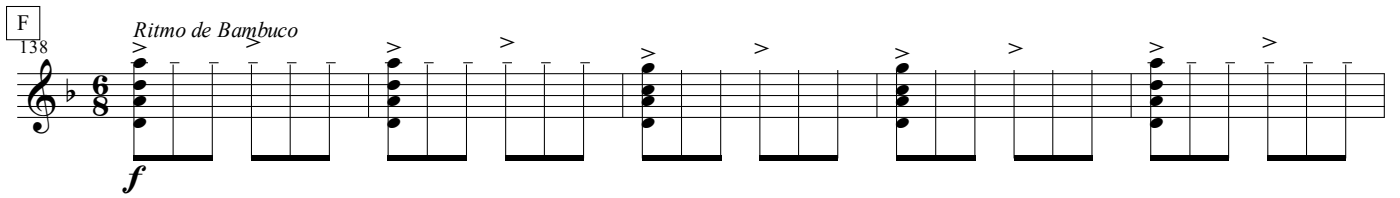
**F** 138 *Ritmo de Bambuco* 

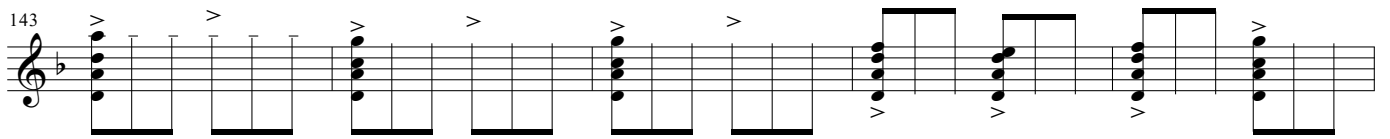
143 

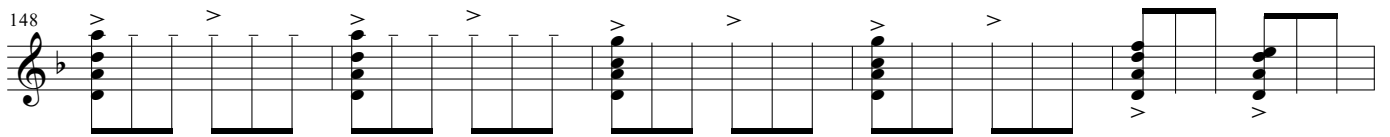
148 

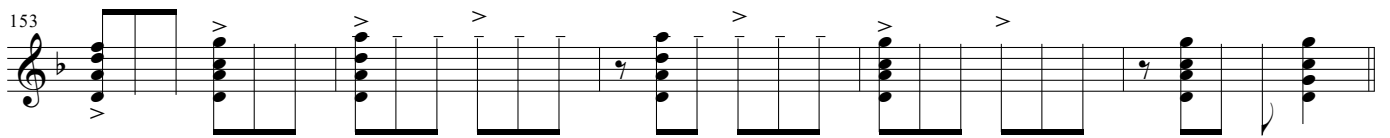
153 

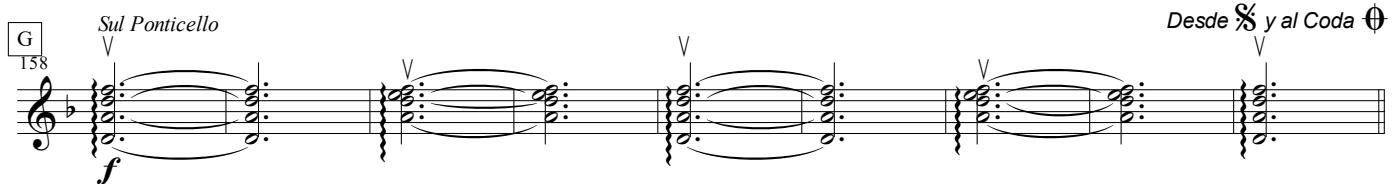
**G** 158 *Sul Ponticello* 

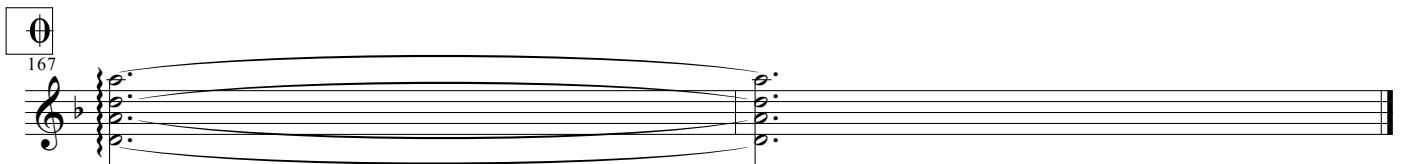
**⊕** 167 

# Karma

Bambuco - Caña

Rolando Ramos Torres

♩. = 120

5

10

15

21

26

32

37

*mf*

*ff*

*f*

*ff*

*mf*

A

42

48

B

i m a m p i a m i

53

m a m a

58

63

Pulgar

68

To Coda

C

74

D

80

86

91

96

*Pulgar*

*ff*

101

E

*f*

107

112

117

122

*mf*

127

*f*

132

*mf* *mp*

137

*p* *f*

142

*p*

147

*p*

152

*p*

157

*mf*

162

*p* Desde y al Coda

167

*p*

# Karma

Bambuco - Caña

♩ = 120

A

4 21

29

35

41

B

47

53

58

63

To Coda ☉

69

C

74

D

80

87

94

100

E

106

112

118

124

130

F

136

142

148

153

G  
158

Desde  $\text{S}$  y al Coda  $\text{C}$

$\text{C}$   
167

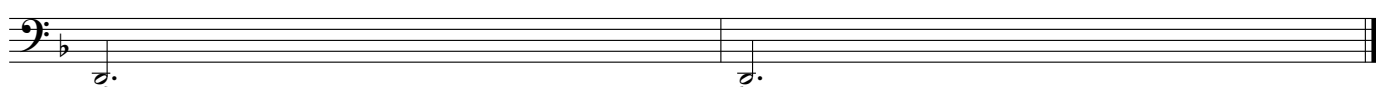

# Karma

## Bambuco - Caña

Rolando Ramos Torres

CRASH 2	HH(open)	CHINA	RIDE	SPLASH
HH(close)		CRASH 1		RIDE (bell)
TOM1				TOM2
CAJA				
TOM PISO				
BOMBO				

♩. = 120

4 21

30

36

41

47

53

58

63

To Coda

68

126

131

136

141

147

154

Desde y al Coda

161

167