

Exégesis

Rock Progressivo

♩ = 172

9

B1

B2

T

G

Bj

Bt

13

1.

B1

B2

T

G

Bj

Bt

f

26

B1

B2

T

G

f

Bj

Bt

30

B1

B2

T

G

Bj

Bt

35

B1

B2

T

G

Bj

Bt

1.

2.

40

B1

B2

T

G

Bj

Bt

45

B1

B2

T

G

Ad. libitum

ff

Bj

Bt

50

B1

B2

T

G

Bj

Bt

58

B1

B2

T

G

Bj

Bt

100-104

A

65

B1

B2

T

G

Bj

Bt

71

B1

B2

T

G

Bj

Bt

Golpeado

ff

mf

mf

75

B1

B2

T

G

Bj

Bt

Normal

Hacia la coda ⊕

ff

ff

ff

79

B1

B2

T

G

Bj

Bt

83

B1

B2

T

G

Bj

Bt

f

mf

f

86

B1

B2

T

G

Bj

Bt

f

6 3

90

B1

B2

T

G

Bj

Bt

94

98

103 *Normal*

ff

B1

B2

T

G

Bj

Bt

3 7

107

B1

B2

T

G

Bj

Bt

110

113

116

B1 *mf*

B2 *mf*

T *mf* *Arm XII*

G *mf*

Bj

Bt

120

B

B1 *mf* *Sul Tasto*

B2 *mf* *Sul Tasto*

T *f*

G *mf*

Bj

Bt

123

B1

B2

T

G

Bj

Bt

126

B1

B2

T

G

Bj

Bt

128 *Normal*

B1 *ff* *f* *mf* *mp*

B2 *ff* *f* *mf* *mp*

T *ff* *f* *mf* *mp*

G *ff* *f* *mf* *mp*

Bj

Bt

133

B1 *ff* *f* *mf* *mp* 1. 2.

B2 *ff* *f* *mf* *mp*

T *ff* *f* *mf* *mp*

G *ff* *f* *mf* *mp*

Bj

Bt

138

B1 *mf*

B2 *Sobre la misma cuerda*
mf
Pulsado

T *mf*

G *f*

Bj

Bt

142

B1 *sfz*

B2 *sfz*

T *sfz*

G *sfz*

Bj *sfz*

Bt

146

B1 *ff*

B2 *ff* *Paradidles*

T *ff*

G

Bj *ff*

Bt

150

B1 *mp* *ff*

B2 *mp* *ff* *Paradidles*

T *mp* *ff* *Arm XII*

G *mp* *ff*

Bj *mp* *ff*

Bt

154

Sul Tasto

mp

mp

f

mf

B1

B2

T

G

Bj

Bt

157

Desde S hasta la coda C

B1

B2

T

G

Bj

Bt

159 Θ

B1 *ff*

B2 *ff*

T *ff*

G *ff*

Bj

Bt

Exégesis

Rock Progressivo

♩ = 172

18

21

24

29

38

A

71

76

79

82

85

88

91

95

98

102

106

109

112 *mf* *ff*

116 *mf* *mf* *Sul Tasto*

122

125

128 *Normal* *ff* *f* *mf* *mp* *ff*

134 *f* *mf* *mp* *mf*

139

142 *sfz* *sfz* *sfz*

145 *sfz* *ff*

148 *mp*

151

ff

155 *Sul Tasto*

mp

157 *Desde $\text{\textcircled{\#}}$ hasta la coda $\text{\textcircled{\#}}$*

mp

159 $\text{\textcircled{\#}}$

ff

Exégesis

Rock Progressivo

$\text{♩} = 172$

4 8 3 1. 2.

18

ff

21

24

3

29

1. 2. 1. 2. 2

38

1. 2. 2 3 17

A $\text{♩} = 100-104$

65

p *ff*

70

mf

74

ff

Hacia la coda

79

82

85

mf

88

f

91

95

98

f

102

ff

106

109

112

116

B

121 *Sul Tasto*

124

127 *Normal*

132

138 *Sobre la misma cuerda*

140

142

144

146 *ff*

149 *mp*

151 *ff*

155 *Sul Tasto*
mp

157 *Desde Cresc. hasta la coda Decresc.*

159 *ff*

Exégesis

Rock Progressivo

♩ = 172

4

f

7

10

13

3

1.

2.

18

ff

21

24

26

3

1.

2.

6/8

3/8

12/8

6/8

2

37

1.

2.

2

3

6/8

3/8

6/8

c

17

6/8

A  ♯ = 100-104

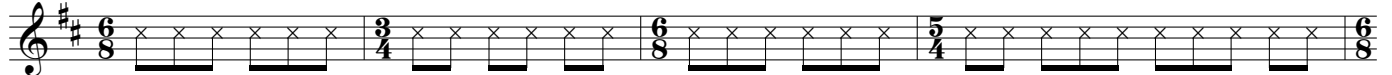
65 
p

69 
f *mf*

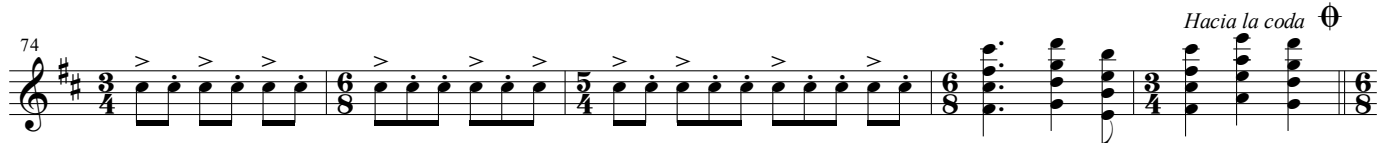
74 
ff Hacia la coda ⊕

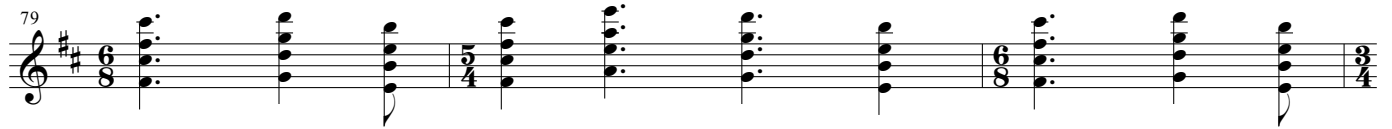
79 

82 
mf

87 

91 

96 

100 
f

104 
ff

108

113 *Arm XII*

117 *Arm XII*

B 121

125

129

133

137 *Pulsado*

141

145 *Paradidles*

149 *Pulsado* *Paradidles*
mp *ff*

153 *Arm XII*
f

156 *Desde* $\text{\textcircled{S}}$ *hasta la coda* $\text{\textcircled{\Theta}}$

159 $\text{\textcircled{\Theta}}$
ff

Exégesis

Rock Progressivo

♩ = 172

f

4

mf

7

10

13

f

16

ff

19

22

25

f

28

31

34

38

43

48

Ad libitum

ff

53

59

A

- 100-104

65

f

69

mf

74

ff

Hacia la coda \oplus

79

83

f

87

91

95

99

104

108

112

116

119

123

128

ff f mf mp ff

134

f mf mp f

1. 2.

139

sfz

143

sfz sfz sfz ff

147

mp

151

ff

155

Desde S hasta la coda $\text{\textcircled{+}}$

159

ff

Exégesis

Rock Progresivo

♩ = 172

5

9

13

17

21

25

26

31

35

41

47

A  ♪ = 100-104

65

69

74

Hacia la coda 

79

83

87

92

97

102

107

111

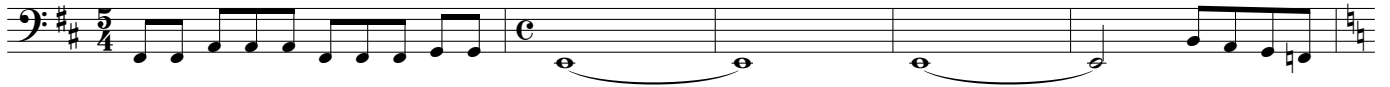

116

**B**

121

126

130

134

138

142

146

150

Desde S hasta la coda $\text{\textcircled{\theta}}$

155

159 $\text{\textcircled{\theta}}$

Exégesis

Rock Progressivo

Rolando Ramos Torres

CRASH 2	×	○	×	○	×	○	×	○
HH (close)	×	○	×	○	×	○	×	○
TOM1	●							
CAJA	●							
TOM PISO	●							
BOMBO	●							

HH(open) CHINA RIDE SPLASH
CRASH 1 CRASH 1 RIDE (bell) TOM2

♩ = 172

47 

65  $\text{♩} = 100-104$ 

69 

74 

79 

83 

87 

91 

96 

101 

105

109

113

117

B 121

125

129

133

137

142

147

151

155

Desde S hasta la coda \Theta

\Theta

159
